

SCHEDULE OF JOINERY

SIZE	DESCRIPTION	WIDTH	DEPTH
D	T.W. FLUSH DOOR	3'6"	7'0"
D1	T.W. FLUSH DOOR	2'0"	7'0"
D2	T.W. FLUSH DOOR	2'6"	7'0"
W	T.W. GLAZED WINDOW	6'0"	2'6"
W1	T.W. GLAZED WINDOW	6'0"	4'6"
W2	T.W. GLAZED WINDOW	3'0"	2'6"
V	Louvered Ventilator	2'6"	2'0"
F.W	FRESH AIR WINDOW	2'0"	2'0"

PART I

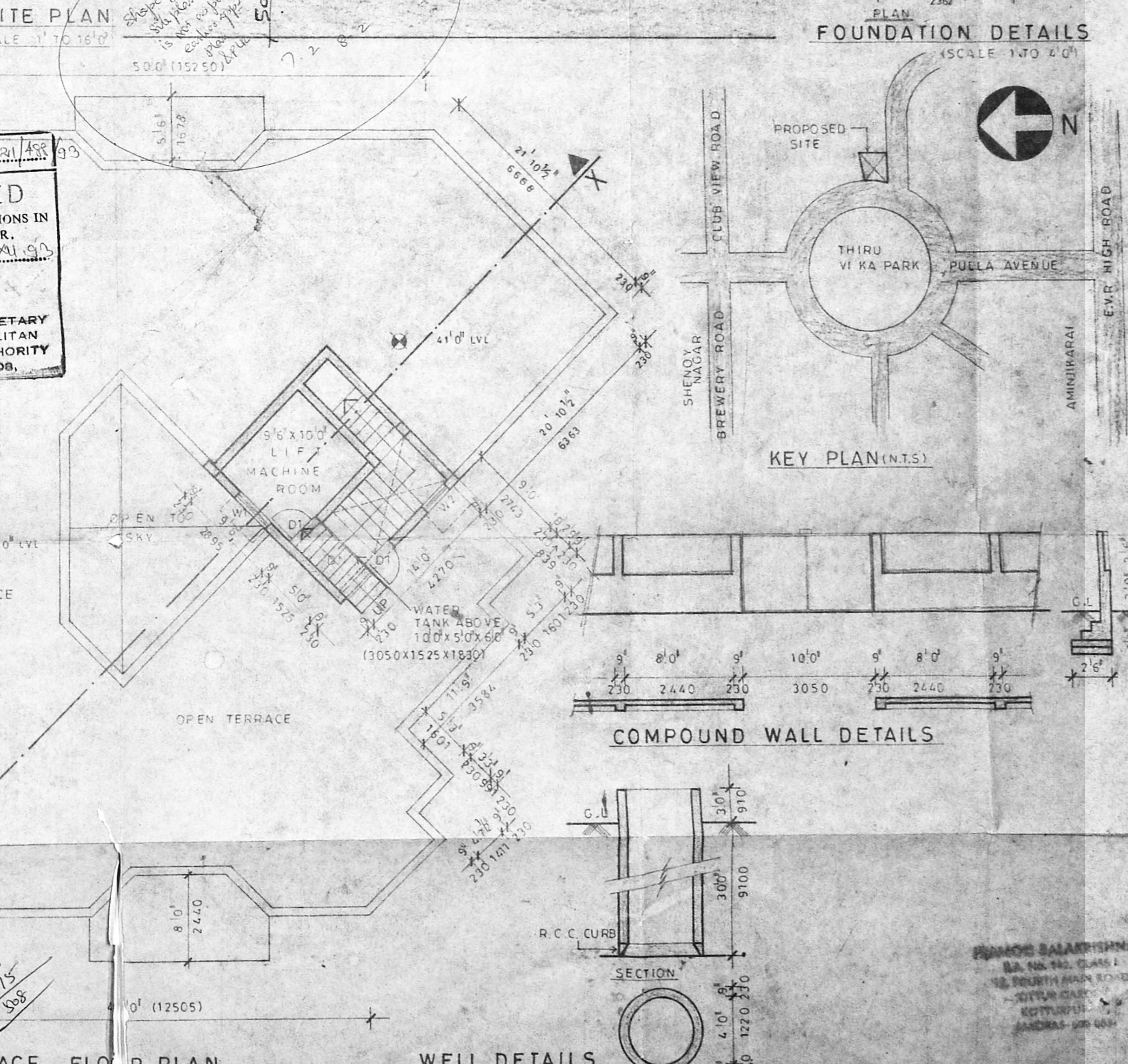
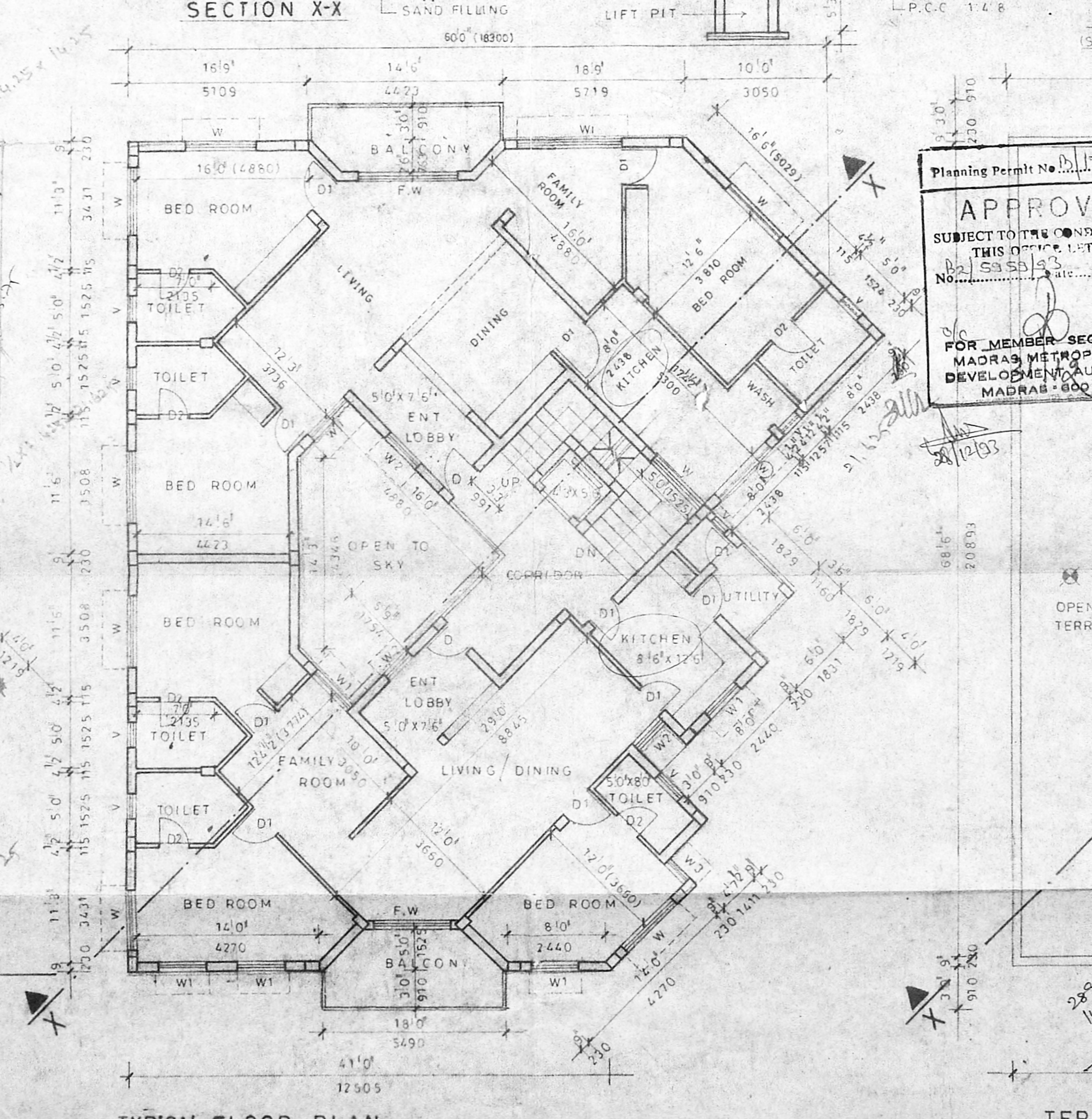
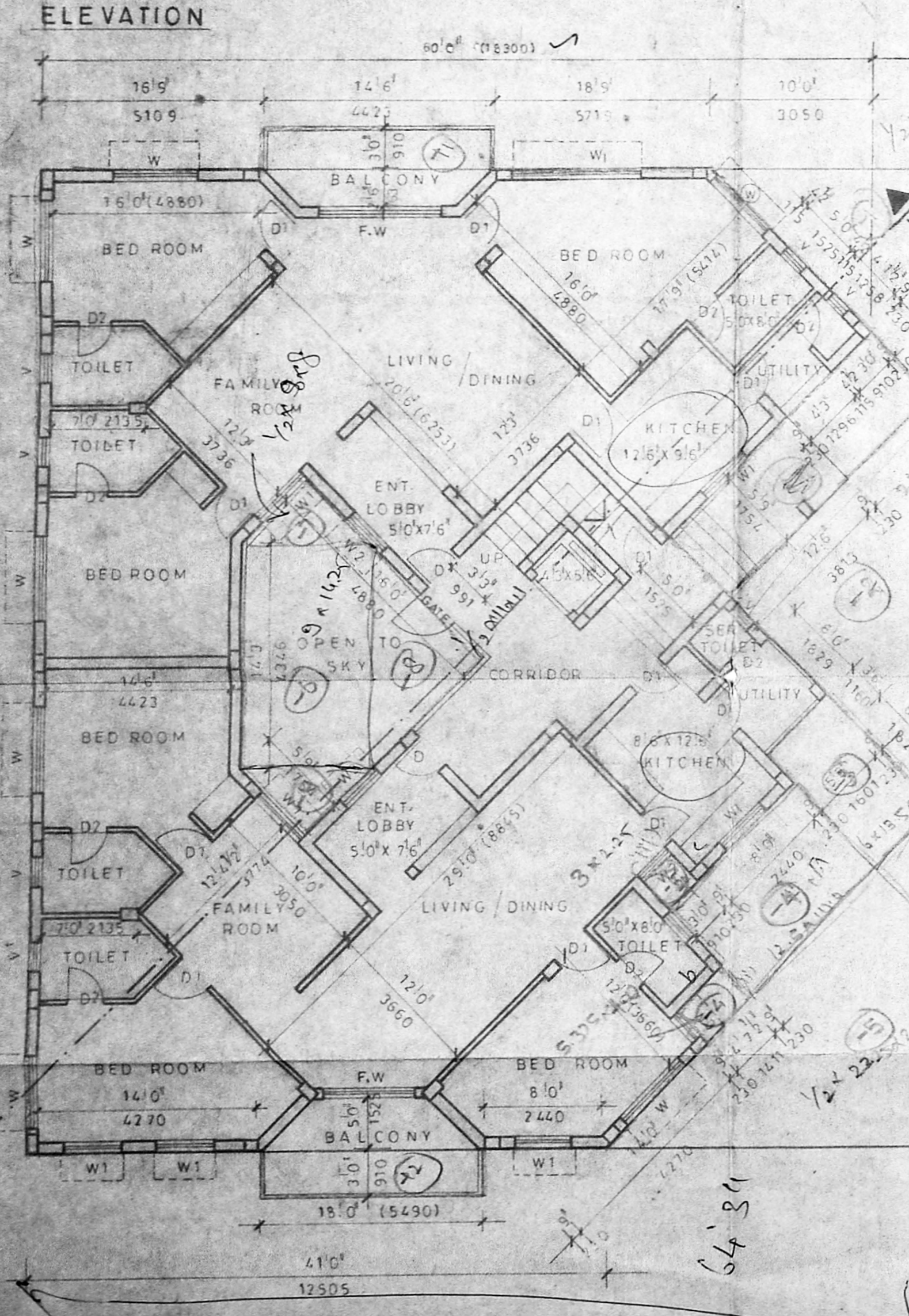
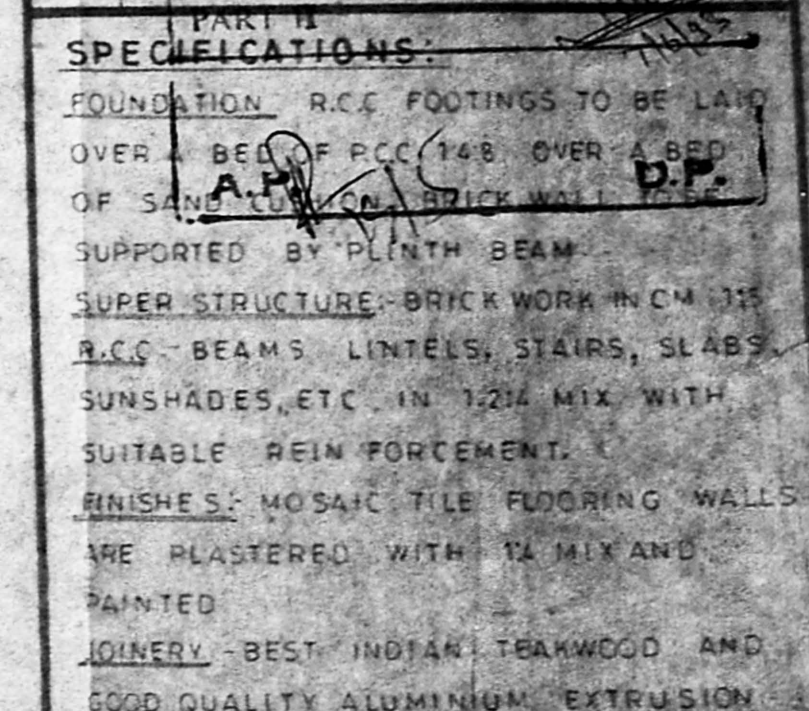

PART II SPECIFICATIONS:

FOUNDATION: R.C.C. FOOTINGS TO BE LAID OVER BED OF R.C.C. 148 OVER A BED OF SAND. WALLS TO BE SUPPORTED BY PLINTH BEAM.

SUPER STRUCTURE: BRICK WORK IN CM 1:1:6. R.C.C. BEAMS, LINTELS, STAIRS, SLABS, SUNSHADES, ETC. IN 1:2:4 MIX WITH SUITABLE REINFORCEMENT.

FINISHES: MOSAIC TILE FLOORING. WALLS TO BE PLASTERED WITH 1:1 MIX AND PAINTED.

JOINERY: BEST INDIAN TEAKWOOD AND GOOD QUALITY ALUMINIUM EXTRUSION.

AREA STATEMENT:

FLOOR	AREA (SFT)	AREA (SQ. M)
GROUND FLOOR	3514.24	326.23
FIRST FLOOR	3814.25	353.33
SECOND FLOOR	3574.23	331.31
THIRD FLOOR	354.24	328.61
TOTAL	14457.06	1340.50

REFERENCE:

PROPOSED	---
ROAD	---
BOUNDARY	---
SEWAGE	---

SIGNATURE OF OWNER
C. Prathima Devi

SIGNATURE OF LICENSED SURVEYOR
Prasad

PRASAD BALAKRISHNAN, R.A. NO. 12
TITLE
CORPORATION DRAWING

PROJECT
PROPOSED APARTMENT BUILDING
AT NO. 11, PULLA AVENUE, SHENOY NAGAR

editice
ARCHITECTURE & INTERIORS,
12 FOURTH MAIN ROAD,
KOTTUR GARDENS,
KOTTURPURAM, MADRAS-85

JOB NO. _____ **DRG NO.** C01
SCALE 1" TO 8'-0" **REVISIONS**
DATE NOV 91

Planning Permit No. *13/14/93*

APPROVED
SUBJECT TO THE CONDITIONS IN THIS OFFICE LETTER.
No. *555/93* Date *21/11/93*

FOR MEMBER SECRETARY
MADRAS METROPOLITAN
DEVELOPMENT AUTHORITY
MADRAS - 600 008.

PRASAD BALAKRISHNAN
R.A. NO. 12, CLASS I
12 FOURTH MAIN ROAD,
KOTTUR GARDENS,
KOTTURPURAM,
MADRAS - 600 008